LAP 2011 Lehrabschlussprüfung HochbauzeichnerInnen Kanton Solothurn Blatt 1

Untergeschoss 1:100

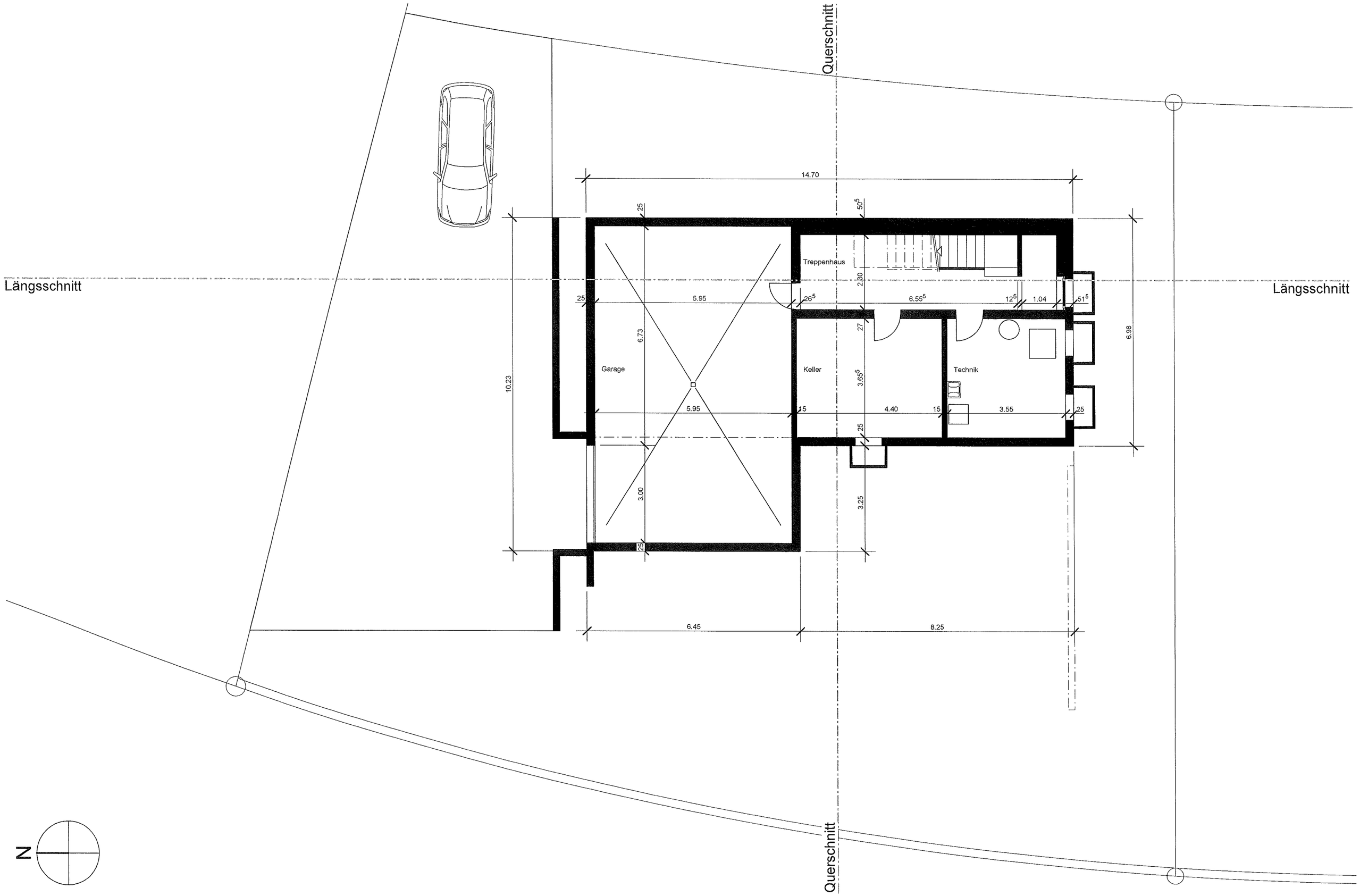

LAP 2011 Lehrabschlussprüfung HochbauzeichnerInnen Kanton Solothurn Blatt 2

Erdgeschoss 1:100

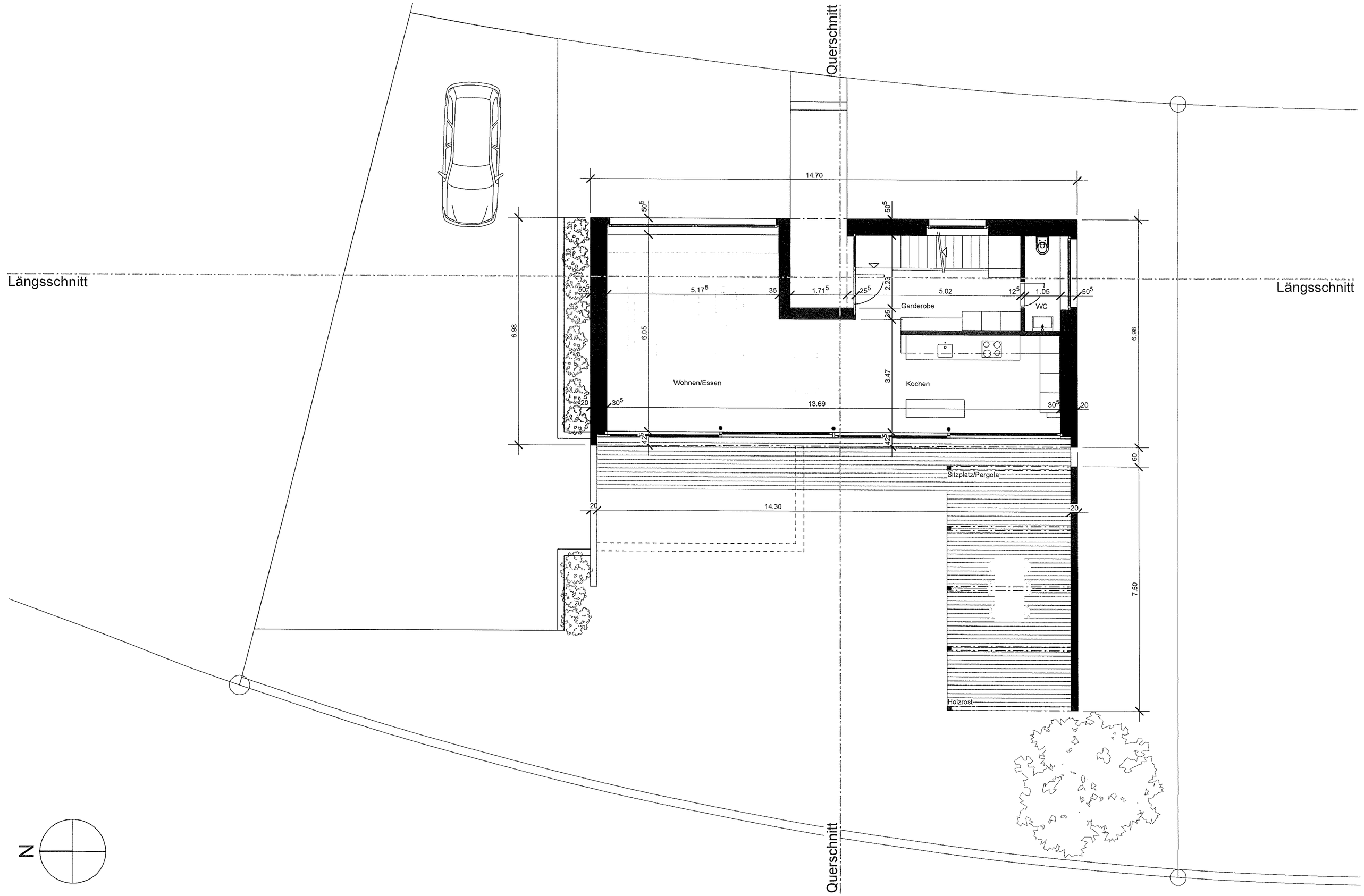

LAP 2011 Lehrabschlussprüfung HochbauzeichnerInnen Kanton Solothurn Blatt 3

Obergeschoss 1:100

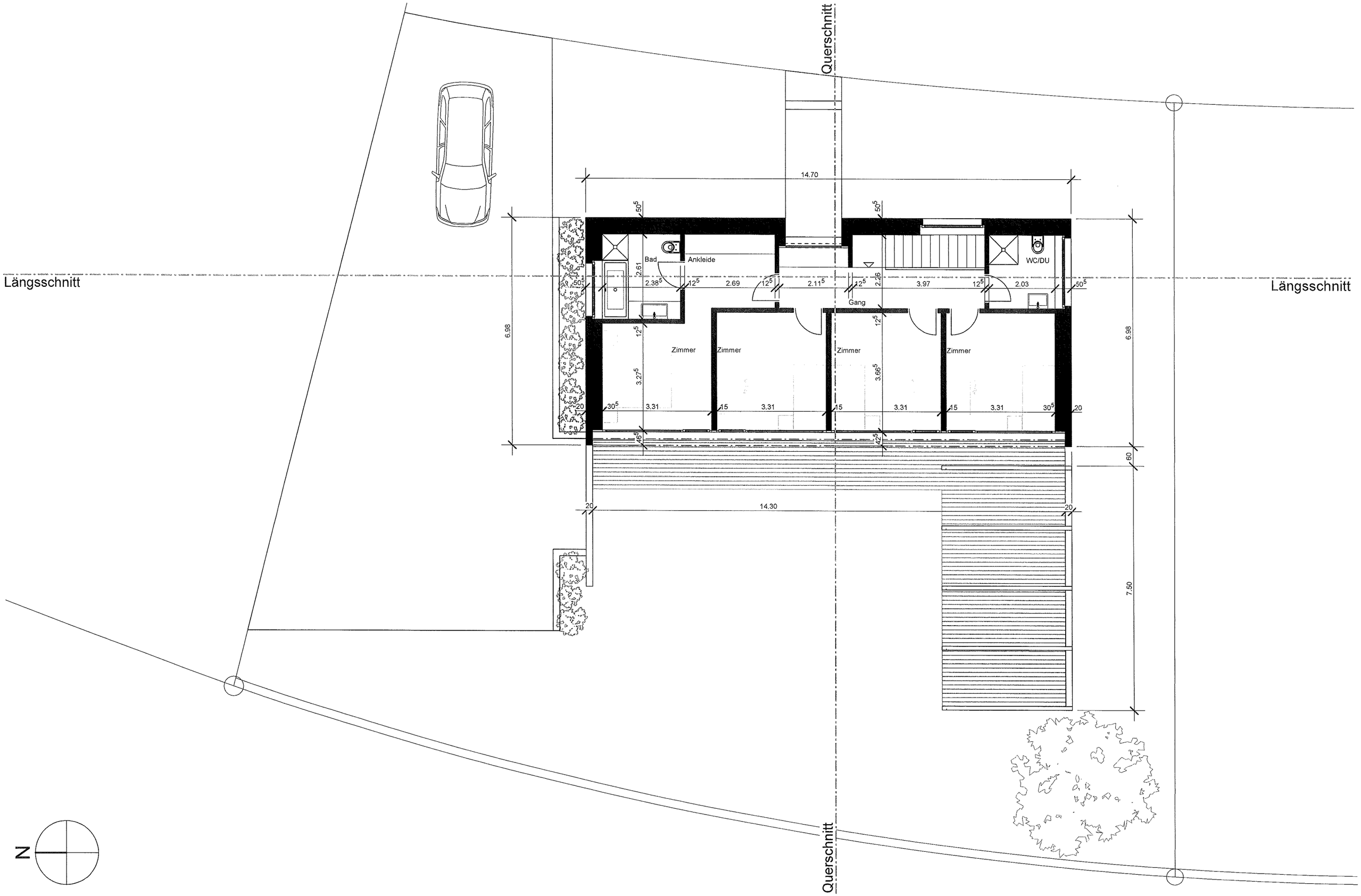

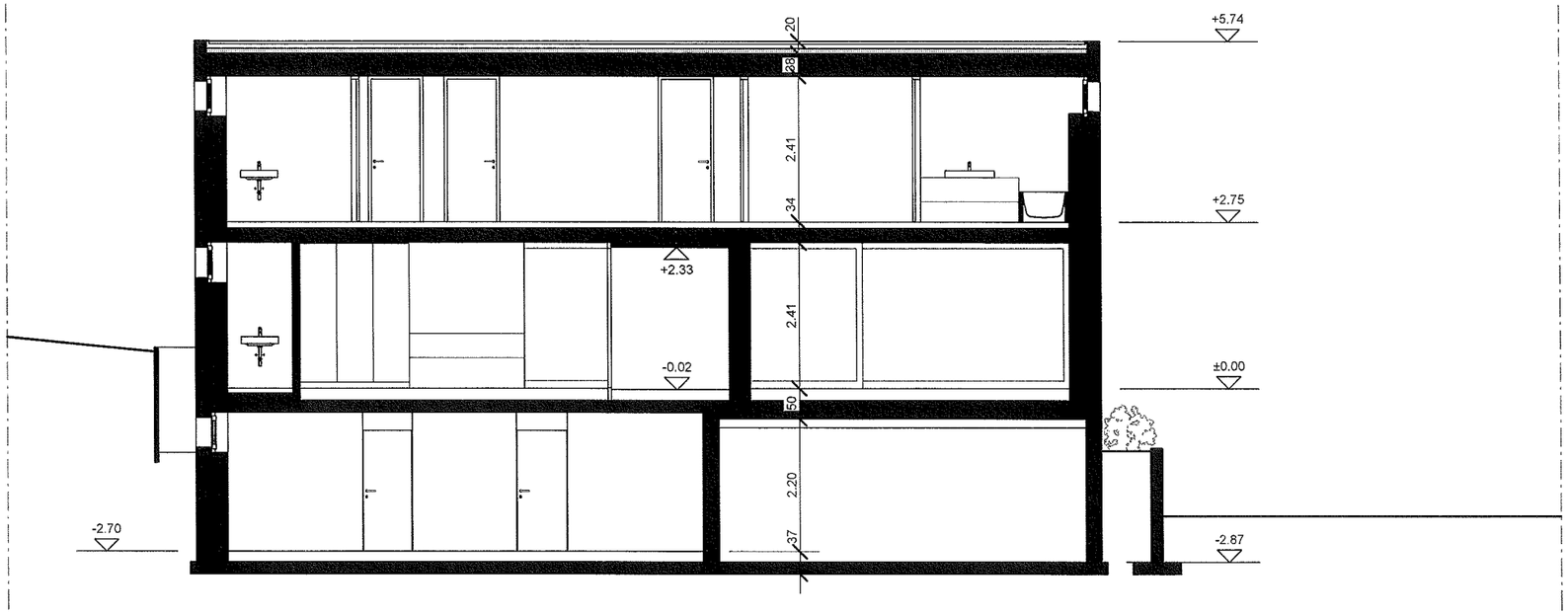
+5.74
20
28
2.41
34
+2.75
+2.33
2.41
-0.02
±0.00
50
2.20
37
-2.70
-2.87

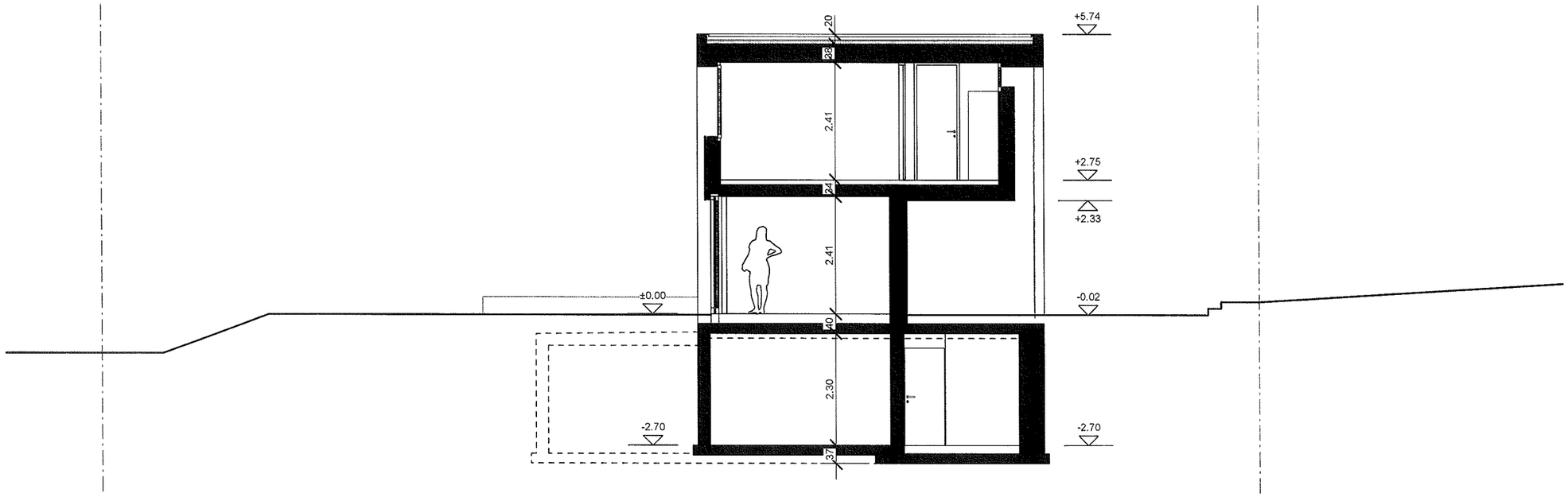
+5.74
20
2.41
+2.75
24
+2.33
2.41
±0.00
-0.02
40
2.30
-2.70
-2.70
37

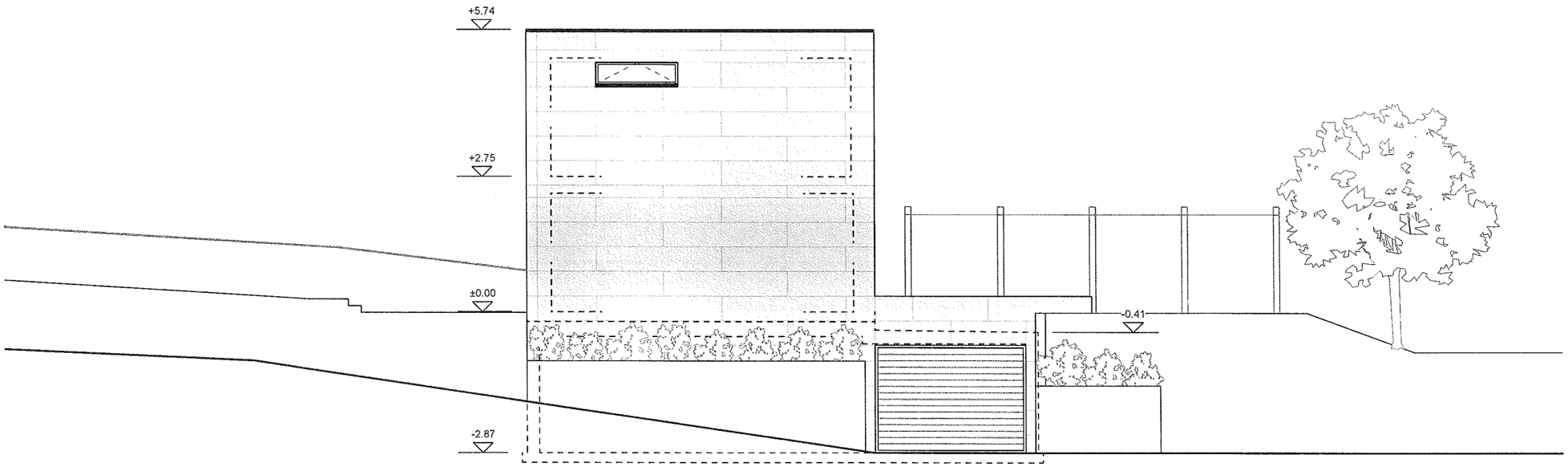
+5.74
+2.75
±0.00
-0.41
-2.87

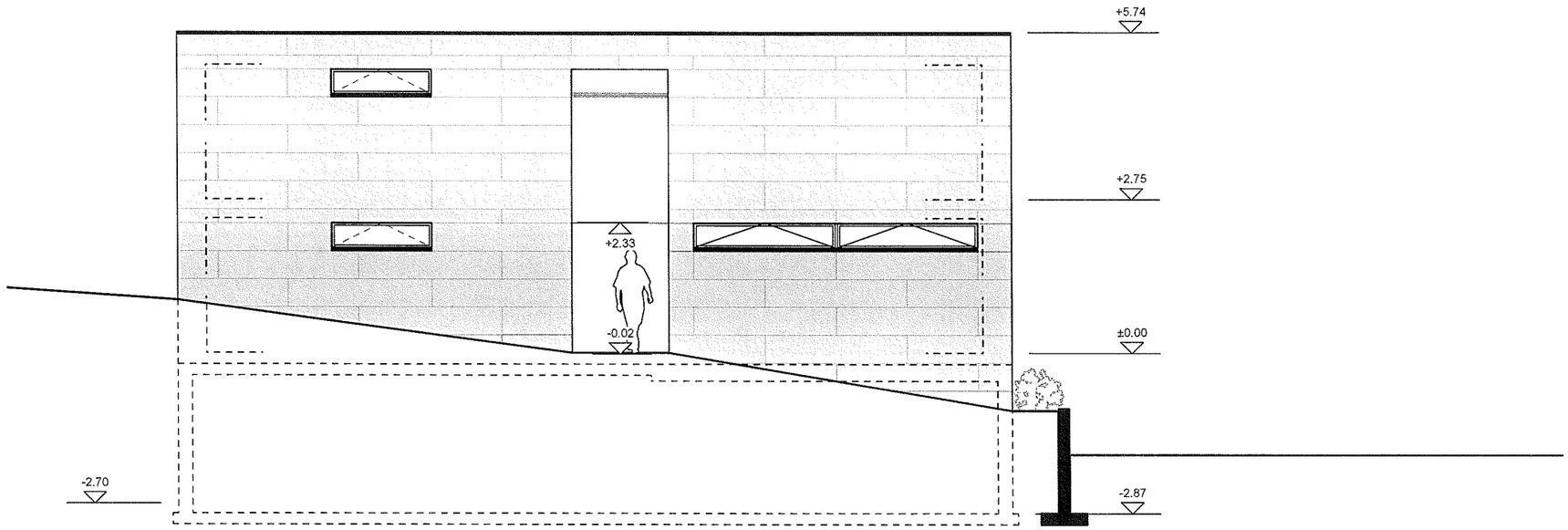
+5.74
+2.75
+2.33
-0.02
±0.00
-2.70
-2.87

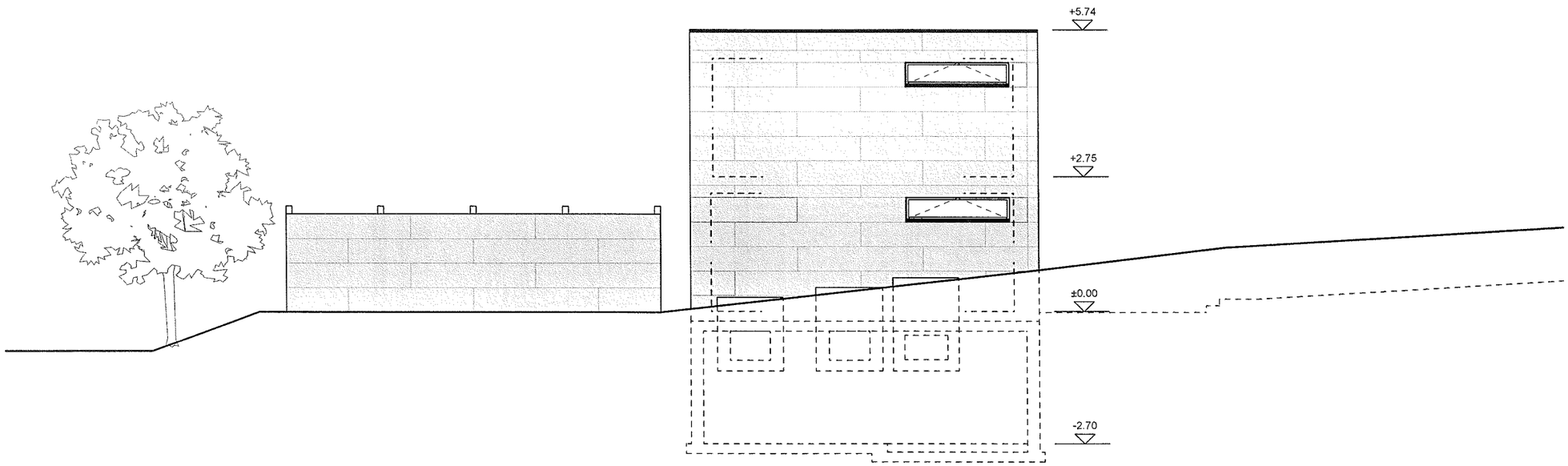
+5.74
+2.75
±0.00
-2.70
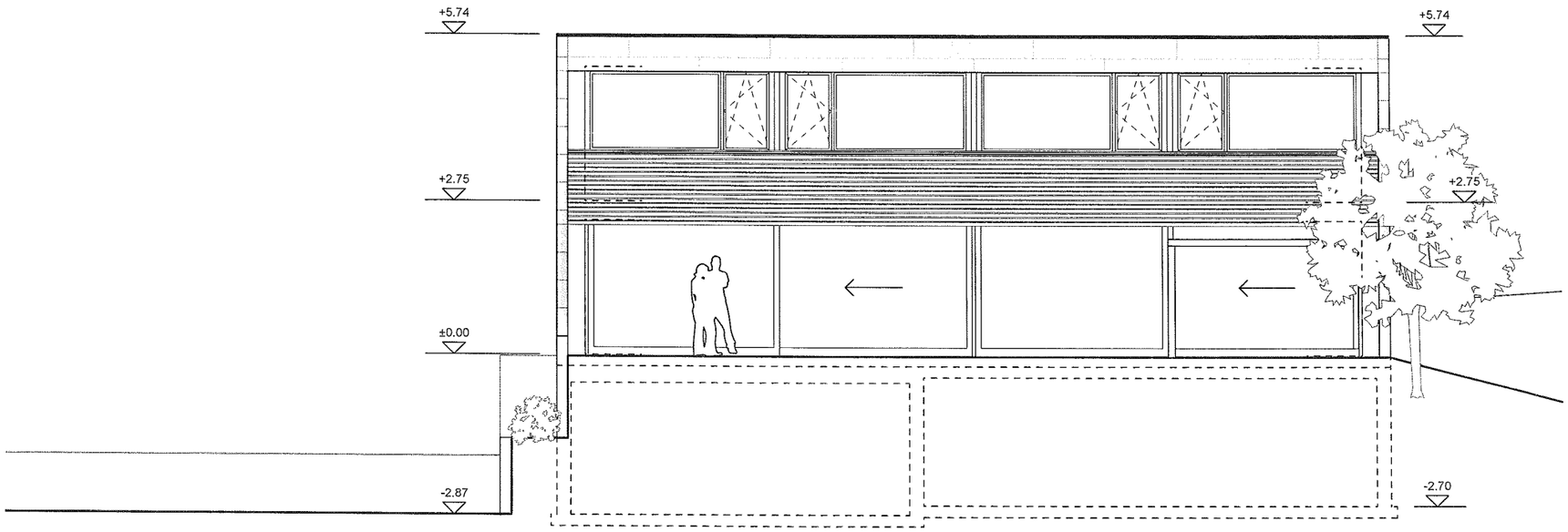
Ansicht West 1:100